

meetpat®

Permanent Refill Station

Ground Mounted & Wall Mounted Models

PM-RS-03-GM | PM-RS-03-WM

Safe

Modular

Disability DDA certified

Sustainable and ESG reporting enabled

Advertising, branding signage

©2025 meetpat. All rights reserved.



sales@meetpat.com | meetpat.com

PM-RS-03-GMWM-DOC-PSP-00

Features

Permanent Refill Station

Ground Mounted **PM-RS-03-GM**

Wall Mounted **PM-RS-03-WM**

On Tap Advertising

Quick interchangeable graphic panels, customised to promote your brand or message. meetpat provide design support to help make the most of this vast branding space.

Accessibility Compliance

Thoughtful design, ensures accessibility for all. Single handed bottle refill, with touch-free activation. DDA/ADA certified drinking fountain accessory, allowing for multiple height configurations and braille instructions.

Live usage monitoring.

Customised with a premium water metering system. Enabling live tracking of water usage and performance. Linking back to a management system, which feeds into sustainability targets and maintenance recording.

Longevity.

Manufactured with premium materials and modular construction. Enabling cost-effective maintenance protocols extending the life span of the unit.

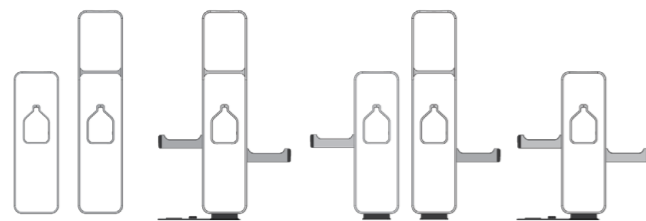

Multiple set up options & configurations available
Configure now - <http://meetpat.com/configure/>

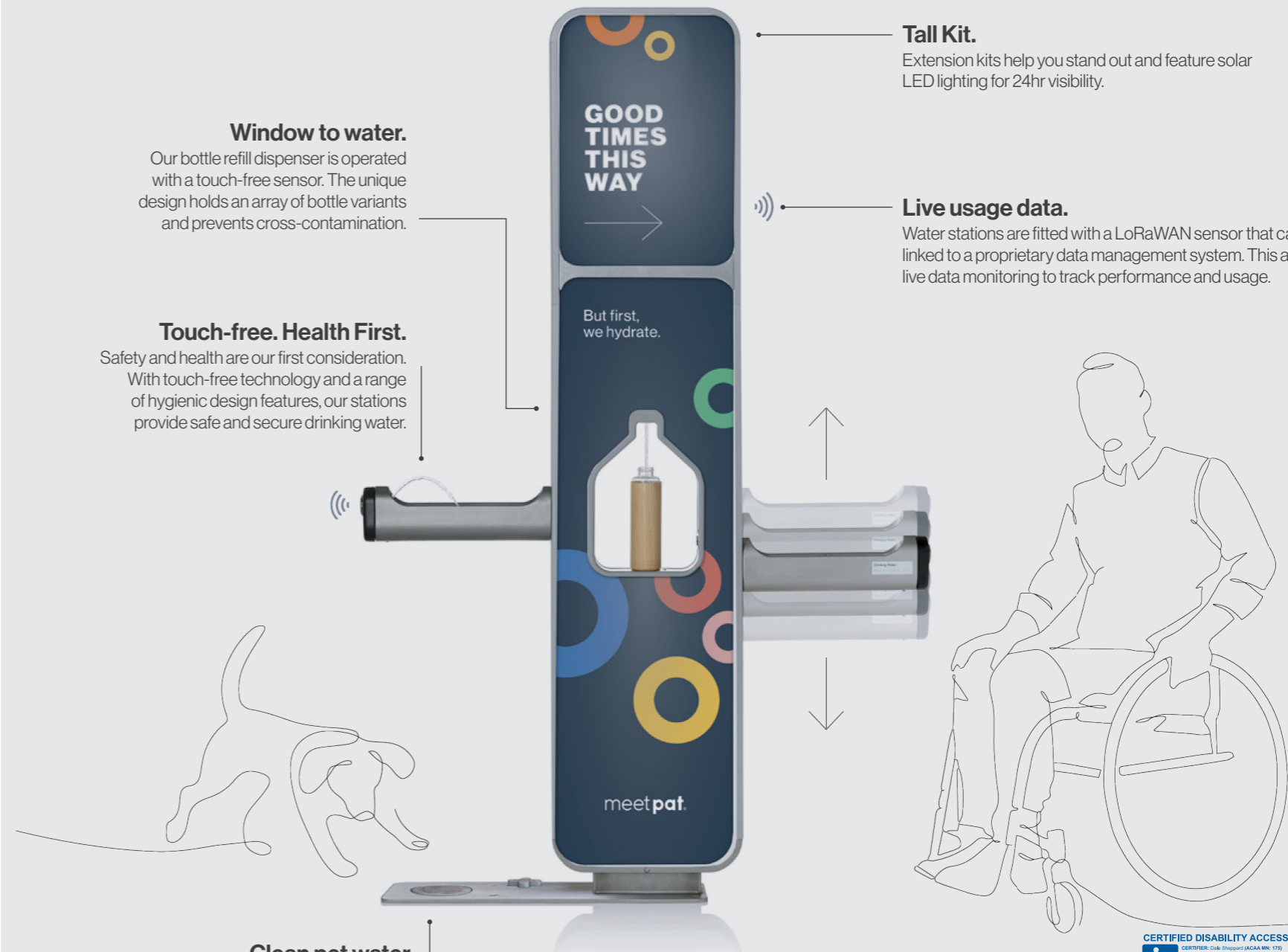

Window to water.
Our bottle refill dispenser is operated with a touch-free sensor. The unique design holds an array of bottle variants and prevents cross-contamination.

Touch-free. Health First.
Safety and health are our first consideration. With touch-free technology and a range of hygienic design features, our stations provide safe and secure drinking water.

Clean pet water.
Add a dog bowl to the base plate for fresh and clean pet water. The foot operated tap delivers a fresh serving of water each time, then self-cleans ensuring no stale water.

Tall Kit.
Extension kits help you stand out and feature solar LED lighting for 24hr visibility.

Live usage data.
Water stations are fitted with a LoRaWAN sensor that can be linked to a proprietary data management system. This allows live data monitoring to track performance and usage.

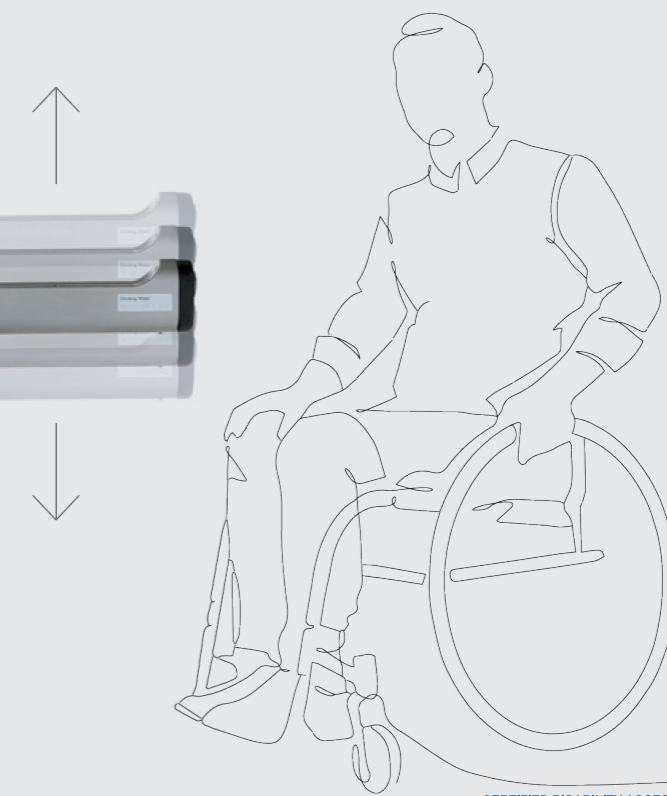

Accessibility for all.
Accessibility and DDA/ADA certified features include drinking fountain arms with multiple configurations, one-handed operation, adjustable heights and braille instructions.



sales@meetpat.com | meetpat.com

Permanent Bottle Refill Station - Configured

All meetpat units are supplied with custom printed artwork included in price.



Wall Mounted Bottle Refill Station

Standard 1500mm height. Supplied with filter and smart water meter.	Tall 1900mm height Supplied with filter, tall extension kit and smart water meter
order code PM-RS-WM-B1	order code PM-RS-WM-B2

Ground Mounted Bottle Refill Station

Standard 1500mm height Supplied with filter and smart water meter.	Tall 1900mm height Supplied with filter, tall extension kit and smart water meter.
order code PM-RS-GM-B1	order code PM-RS-GM-B2

Ground Mounted Bottle Refill Station with Drinking Fountain

Standard 1500mm height Supplied with filter, 1 x drinking fountain kit, and smart water meter.	Tall 1900mm height Supplied with filter, 1 x drinking fountain kit, tall extension kit and smart water meter.
order code PM-RS-GM-B3	order code PM-RS-GM-B4

Accessories

Order Code

Dog Bowl Kit* With sub surface pit	PM-DB-02
Drinking Fountain Kit* Add a second refill station arm kit	PM-AK-01
Chilled Water Kit	

Service Options

Onsite Basic Clean¹ MP-CL-01	MP-CL-01
Onsite Full Service¹ MP-SV-02	MP-SV-02
Annual Service Program MP-SP-02	MP-SP-02

Installation - meetpat offers full installation services. Leasing and maintenance packages also available. Talk to our team about bulk order discounts and tailored solutions for multi year service and maintenance.

* Additional Drinking Fountain kit and Dog Bowl only available for selected models.

¹ Prices are subject to additional travel costs where applicable.

All prices are displayed in AUD (\$) and are exclusive of taxes, freight and charges.

with chilled water

order code PM-RS-WM-B3	order code PM-RS-WM-B4
----------------------------------	----------------------------------

with chilled water

order code PM-RS-GM-B5	order code PM-RS-GM-B6
----------------------------------	----------------------------------

with chilled water

order code PM-RS-GM-B7	order code PM-RS-GM-B8
----------------------------------	----------------------------------

Product Specifications

Permanent Refill Station

Product Description	Model Variation	Order Code
Bottle Refill Station	Ground Mounted	PM-RS-03-GM
	Wall Mounted	PM-RS-03-WM

Details and Finishes

Tapware/ Touch Free Sensor	Infrared sensor with impact resistant lens. Located inside bottle refill window. 4x AA batteries. 100,000 activations (2-3 years for battery life)
Frame	SS304 and aluminium (powdercoated)
Chassis/Bollard	SS304 stainless steel
Nozzles	SS316 stainless steel
Water Pressure	Max. 500kPa operating pressure (5 bar) Min. 120kPa operating pressure (1.2 bar)
Panel Finish	2mm clear unbranded polycarbonate. Vandal and graffiti proof.
Flow Rate	4.5L per minute (pressure dependent)
Working Temp	1° C minimum 38° C maximum

Packaged Details

Product	Water station	Panel(s)
PM-RS-03-GM	150cm x 50cm x 13cm (40kgs)	140cm x 44cm x 2cm (5kgs)
PM-RS-03-WM	150cm x 50cm x 13cm (27kgs)	140cm x 44cm x 2cm (3.5kgs)

Includes boxed: refill station, base (GM model only) & panels.
Note: packed size varies depending on quantity and accessories ordered

Warranty	3 year standard. 10 year structural warranty on stainless steel frame construction. Refer meetpat product warranty for full T&Cs.
----------	---

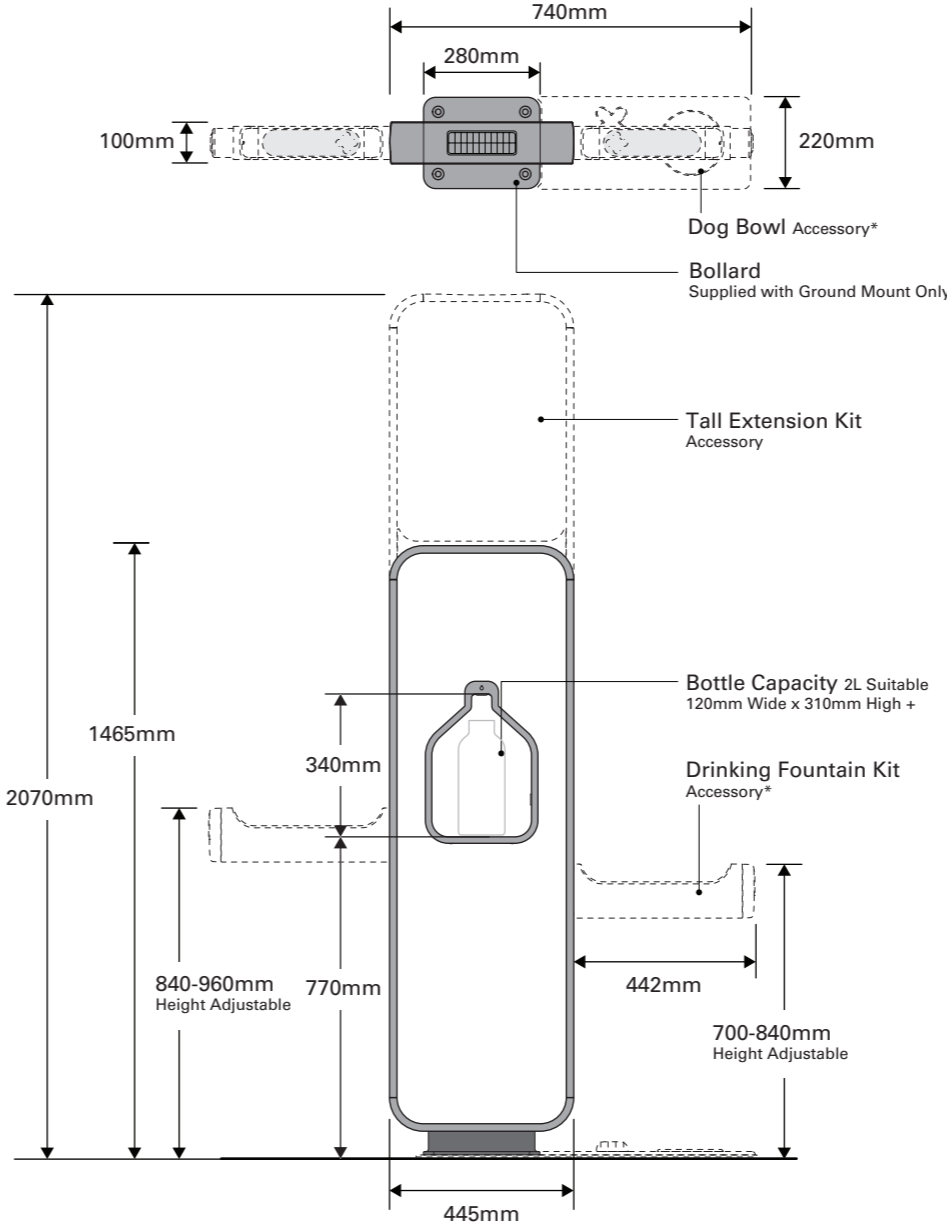

* Accessory only compatible with the ground mounted refill station model PM-RS-03-GM

Water Filtration

meetpat products are fitted with pentair QL1 head system.

Product Description	Order Code
22,000L Carbon Filter	AX-FR-01

Service Options

Service Options	Order Code
Full Installation	MP-IN-01
Onsite Basic Clean	MP-CL-01
Onsite Full Service	MP-SV-02
Yearly Maintenance	MP-SP-02

Cleaning and maintenance

-recommendations

6 Monthly Basic Clean (minimum)
12 Monthly Service and filter change
(pending usage)

Product life expectancy

10-15 Years with regular cleaning
and maintenance



meetpat®

sales@meetpat.com | meetpat.com

PM-RS-03-GMWM-DOC-PSP-00

All information and images contained in the document are © meetpat™ - meetpat Pty Ltd or their respective owners. They are not to be used without consent from meetpat™. As improvements in the design and performance of meetpat products are continuous, specifications may be subject to change without notice. This technical sheet is copyright and owned by meetpat™ - meetpat Pty Ltd ABN 48163544278. All rights are reserved. All products and sales are subject to meetpat™ terms and conditions.

Optional Accessories

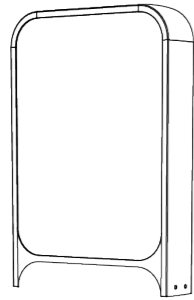

Tall Extension Kit

Larger branding. Increased visibility. Enables taller height unit. Solar illuminated. Tall extension kit is easily fitted to the top of a permanent refill station. Manufactured using the same materials and technology for a uniform appearance.

Product Description	Order Code
Tall Extension Kit Complete with Custom Artwork	PM-TK-01

Product Specifications & Inclusions

Main Finish	Aluminium (powdercoated)
Lighting	Solar with automatic low light sensor
Power	No electrical connection required
Finished Size	685cm x 445cm x 10cm
Packaged Details	75cm x 50cm x 15cm (9kgs)

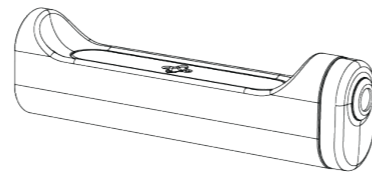

Drinking Fountain Kit*

The drinking fountain kit is manufactured in a cast stainless steel body with a self draining system, to eliminate stagnant water and bacteria. Combining touch free technology with lead free plumbing and anti-bacterial stainless steel nozzles.

Product Description	Order Code
Drinking Fountain Kit A Ground Mount Refill Station can support up to 2 Drinking Fountain Kits.	PM-AK-01

Product Specifications & Inclusions

Main Finish	SU304 stainless steel
Supply Line	Press fit 1/4" tube. Connect direct to PM-RS-03
Working Temp	1° C minimum / 38° C maximum
Drainage	40mm diameter PVC
Finished Size	44cm x 9cm x 13cm
Packaged Details	71cm x 25cm x 13cm (10kgs)

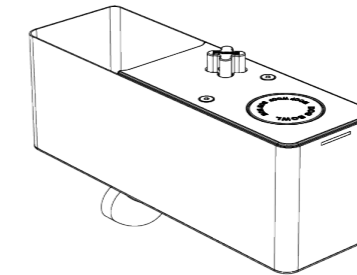

Dog Bowl Kit*

The addition of a dog bowl with sub surface pit manufactured in full stainless steel, delivers fresh and clean pet water. The foot operated tap delivers a fresh serving of water each time, then self-cleans ensuring no stagnant water.

Product Description	Order Code
Dog Bowl With sub surface pit for Ground Mount Only	PM-DB-02

Product Specifications & Inclusions

Main Finish	Stainless steel (natural)
Tapware	Manual press foot operated.
Flow Rate	3L per minute (pressure dependent)
Working Temp	1° C minimum / 38° C maximum
Supply Line	Threaded 1/2" male connection including; shut off tap and dual backflow prevention.
Drainage	90mm diameter PVC
Packaged Details	25cm x 75cm x 25cm (24kgs)

* Accessories are only compatible with the ground mounted refill station model PM-RS-03-GM

meetpat®

sales@meetpat.com | meetpat.com

PM-RS-03-GMWM-DOC-PSP-00

Installation

Product Description	Order Code
Installation	MP-IN-01

meetpat will manage the full project from planning to execution. Giving you peace of mind that your assets are functioning correctly and allow you to take full advantage of their features.

Installation Inclusions

- ✓ Guidance in determining the optimal install location.
- ✓ All works carried about by licensed plumbers and technicians.
- ✓ Groundwork & preparation of the site in accordance with DDA requirements.
- ✓ Plumbing work.
- ✓ Ensure proper water connections & drainage.
- ✓ Online registration of the water station.
- ✓ Smart Meter installation ensuring the smart meter is connected and reporting data (pending connectivity).
- ✓ Functionality test ensuring everything works correctly.
- ✓ Final photo of the installed unit.

Pre-Installation Guide

Getting maximum impact, cost effectiveness and usage. When onsite determining a location, note these key points to ensure a cost effective and engaging install. For full instruction books, warranty and technical details, refer to www.meetpat.com

Public Access: Consideration is essential to ensure there is sufficient circulation space around the refill station for wheelchair & pedestrian access.



Sympathetic Locations: Choose high traffic areas, which are inspiring, clean and nice. Try to avoid areas next to toilets, bins and other less desirable locations.



Plumbing: Consider existing plumbing locations. General rule is; Closer to existing tap = cheaper install. Longer from existing tap = more expensive

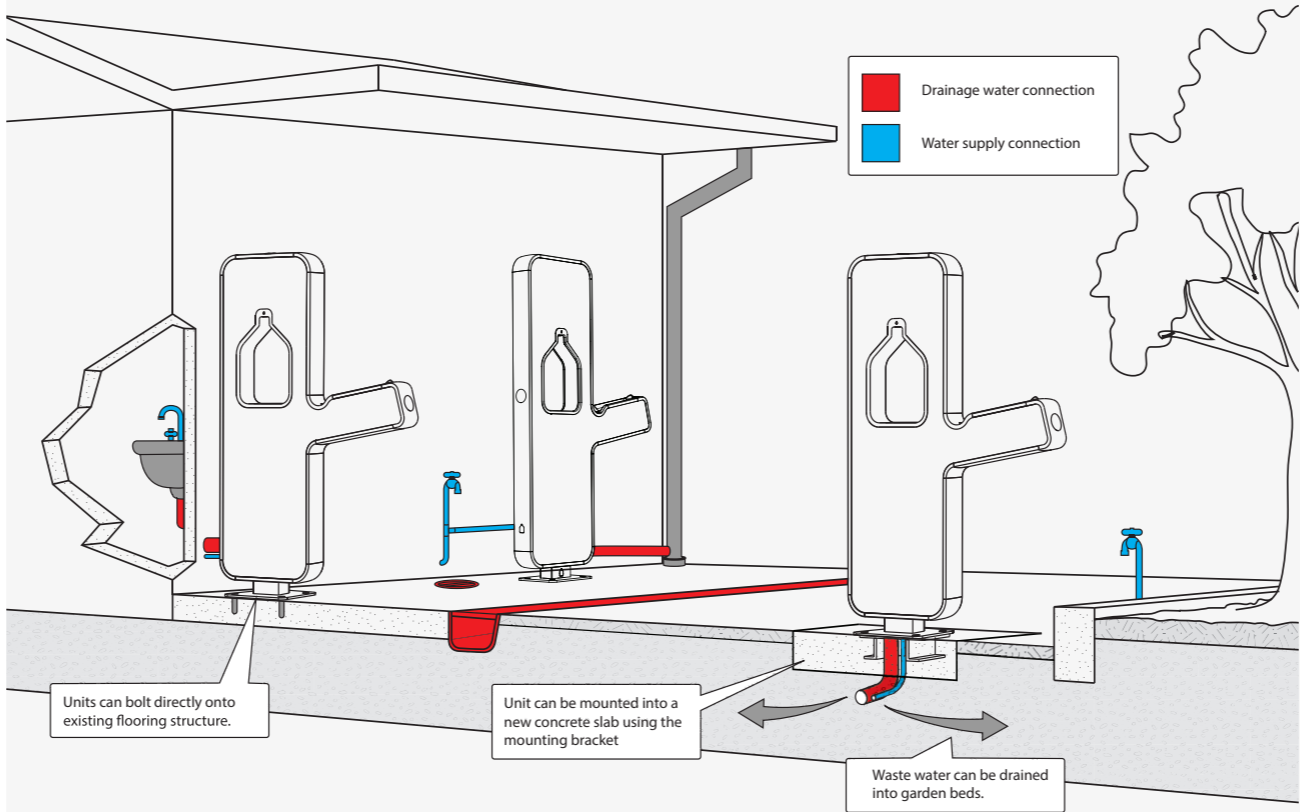

Key factors influencing the cost of installation.

- ✓ Distance from existing water connection and drainage to unit.
- ✓ Length of any excavation/ trenching required.
- ✓ Paving, concreting or landscaping required after excavation.
- ✓ Any obstacles between water source and unit (eg. trees, roads, buildings)
- ✓ Any additional council regulations.

Onsite Service Offerings

Product Description		Order Code
<p>Onsite Basic Clean Keep your water stations looking their best with regular cleaning. Our meetpat cleaner will visit onsite and ensure your unit is presenting it's best.</p>	<ul style="list-style-type: none"> ✓ Clean all external surfaces of the unit. ✓ Removal of graphics panels, wipe down & clean. ✓ Install of rebranded panels if required. ✓ Inspect unit functionality. ✓ Coordination of service date / site. ✓ Supply of before & after photo and usage report. 	MP-CL-01
<p>Onsite Full Service A full service to ensure your water stations are in top condition, inside and out. A qualified meetpat service technician will visit your permanent water station/s onsite to execute a full detailed service, clean, and unit health report.</p>	<ul style="list-style-type: none"> ✓ Clean all external surfaces and internals of the unit. ✓ Removal of graphic panels, wipe down & clean. ✓ Flush system lines and replace water filter. ✓ Replace any batteries within unit. ✓ Inspect unit functionality & adjust if required. ✓ Replace any damaged or faulty parts up to the value of \$200. ✓ If applicable, service dog bowl feature – Inspect unit functionality & replace any damaged or faulty parts up to the value of \$200. ✓ Check that unit is connected and reporting data (pending network coverage). ✓ Before and after photo of unit. ✓ Full-Service report on unit, including works completed and usage report (meter reading). 	MP-SV-02
<p>Yearly / Multi-Year Maintenance Scheduled maintenance will keep your water stations in top condition all year-round.</p>	<ul style="list-style-type: none"> ✓ Combination of 1x Onsite Basic Clean - per year (refer above for inclusions) along with; 1 x Onsite Full Service - per year (refer above for inclusions). ✓ Your meetpat account manager will work with you to coordinate each clean and the service of your unit across the year. 	MP-SP-02

Engaging meetpat for Maintenance.

meetpat is proud to introduce our new onsite service offerings, designed to provide our customers with hassle-free maintenance and expert care for your permanent water stations.

Optimal Performance & Presentation

Well-maintained water stations reflect positively on your brand and representation in market. Keep your units looking & functioning their best to allow for hygienic drinking water and a positive experience for every user.

Cost Savings

Get the most out of your investment. Regular servicing helps you avoid expensive repairs by catching issues early and keeps your unit within warranty.

Expert Service & Qualified Technicians

Your unit will be serviced by a meetpat qualified technician, ensuring each unit functions to our standards. All replacement parts are provided directly from our factory, ensuring every unit is fitted correctly and cost-effectively.

Comprehensive Reports & Database

At the completion of the service project, we will provide a full report to support you in keeping track of your fleet's history and activity into the future. No more coordinating with third-party contractors – our meetpat experts will handle everything, ensuring your units are clean and functional to continue our journey to provide safe drinking water for all.



sales@meetpat.com | meetpat.com

Rebranding

Permanent Refill Station

Increase Public Awareness: Attract more attention and encourage greater use of the water stations with a revitalised look to your units.

Boost Community Engagement: Leverage your fleet and activate your marketing campaigns, leading to increased support and advocacy for your initiatives.

Rebrand Inclusions: Supply of the new custom branded panels, complete with access to meetpat's in-house graphic design service and resources.

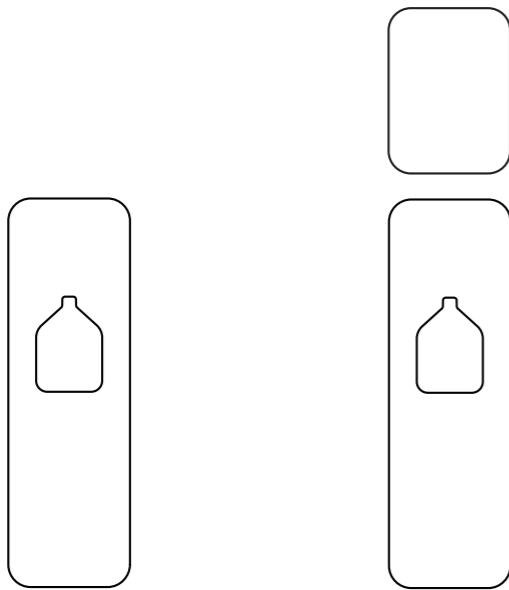

Permanent - Wall Mounted

Standard 1500mm height Rebranding Pack. Artwork preparation (if required) Custom artwork printed. New panels supplied.	Tall 1900mm height Rebranding Pack. Artwork preparation (if required) Custom artwork printed. New panels supplied.
order code PM-RS-03-WM-Rebrand	order code PM-RS-03-WM-Rebrand + PM-TK-WM-01-Rebrand

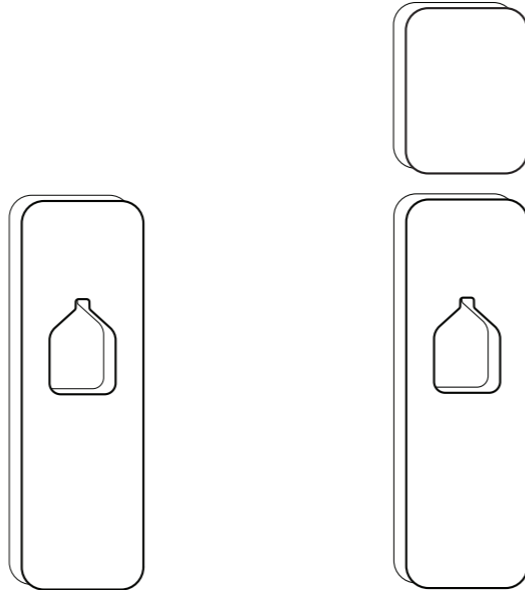

Permanent - Ground Mounted

Standard 1500mm height Rebranding Pack. Artwork preparation (if required) Custom artwork printed. New panels supplied.	Tall 1900mm height Rebranding Pack. Artwork preparation (if required) Custom artwork printed. New panels supplied.
order code PM-RS-03-GM-Rebrand	order code PM-RS-03-GM-Rebrand + PM-TK-01-Rebrand

Need help with installation?

Our expert team can assist, plus we also offer:

- ✓ Clean all external surfaces of the unit.
- ✓ Basic inspection of unit and functionality.
- ✓ Supply of before and after photo.
- ✓ Remove and dispose of old panels while installing new panels.

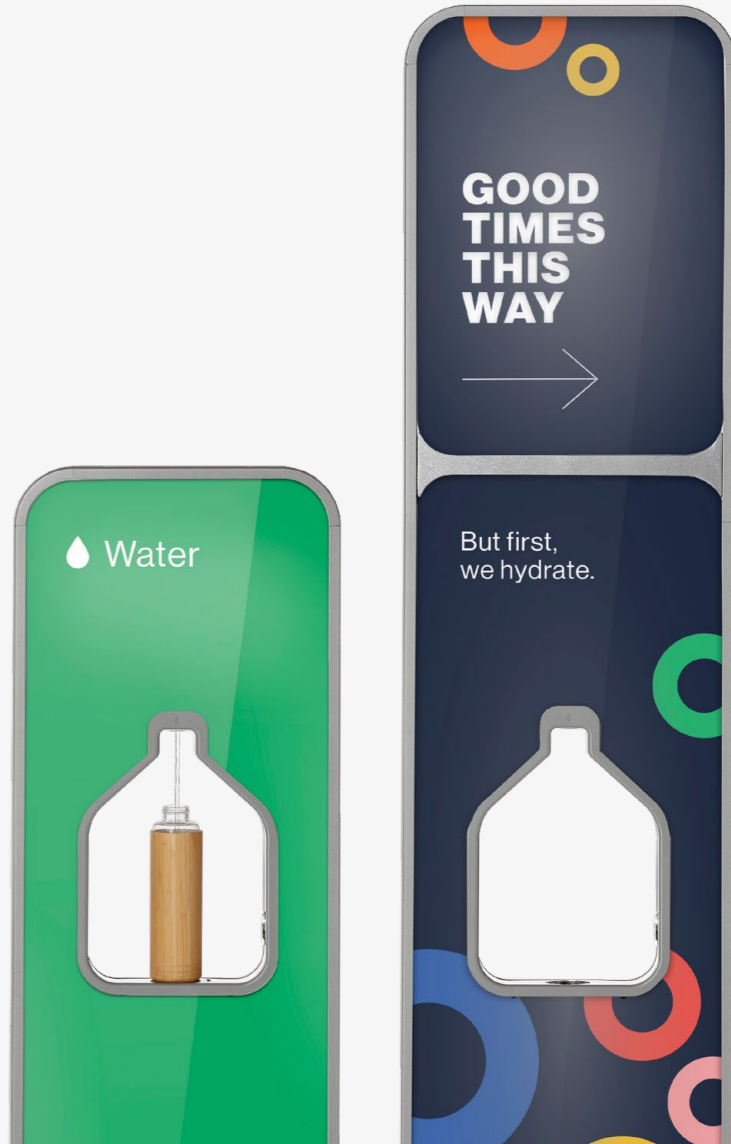

We design and manufacture the world's best drinking fountains and bottle filling stations.

Why meetpat?



Our products meet global plumbing certification and disability certification. Design features limit cross contamination and incorporate touch-free operation. Units can be monitored for usage and quality.



Our products are consistent with easy-to-use functionality. Water stations are customisable with unique branding to create consistent, sympathetic and identifiable access points.



It's tap backwards and we want you to choose tap over single use packaged water.



Made from the highest quality materials, our water stations endure the harshest weather conditions (and human treatment). Modular construction offers cost-effective maintenance protocols extending the lifespan of the unit.



Our modular water stations can be customised to suit the precise needs of different locations. This gives you the flexibility to invest only what you need, avoiding under-utilised standard units.



Our water stations lower demand for bottled water and reduce associated plastic pollution. Our enterprise offsets carbon through Reforest Australia and contribute 1% revenue to 1% for the Planet.

A company with purpose.

Our mission is to deliver innovative, safe drinking water solutions while contributing to sustainable impact for people and the planet.

We adhere to a philosophy of balancing purpose and profit. We are a proud B-Corporation, member of 1% for the Planet as well as supporters of the Bob Brown Foundation, Seed Mob, Farmers for Climate Action and Reforest Australia.

By supporting meetpat, you are proudly contributing to your ESG goals, helping to lead environmental sustainability and social responsibility as well as generally just doing great, we thank you.

Certified



Corporation



FOR THE
PLANET

Reforest



Refill + Ref

meetpat®

Global Head Office
278 Townsend Street,
Albury. NSW 2640
Australia

sales@meetpat.com
www.meetpat.com